

**Legend**

<p><b>Forest Development Unit (FDU)</b></p> <p>Forest lands which are subject to FSP Strategies or Results within each FDU</p> <ul style="list-style-type: none"> <li>Naturally Occurring Stands (&lt; 121 years)</li> <li>Previously Harvested &lt; 15 years</li> <li>Previously Harvested &gt; 15 years</li> <li>Other Crown Forests</li> </ul> <p><b>Blocks Under Permit</b></p> <p>A &amp; A Trading and Terrace Community Forest</p> <ul style="list-style-type: none"> <li>Other</li> <li>Previously harvested outside of FDU</li> </ul> <p><b>Access Management</b></p> <p>Gravel Road</p> <p>Power Road</p> <p>Roads Under Road Permit</p> <p>A &amp; A Trading and Terrace Community Forest</p> <p>Other</p> <p><b>Land Management</b></p> <p>Private Lands</p> <p>15L</p> <p>Communities &amp; Other Identified Watersheds</p> <p>No Harvest (Farms &amp; Protected Areas)</p> <p>Woods</p> <p><b>Special Interest</b></p> <p>Recreation Trails</p> <p>Recreation Sites</p> <p><b>Resource Management</b></p> <p>Special Resource Management (SRM) Zone</p> <p>As Labelled on Map</p> <p>As Labelled on Map</p> <p>Steeens Islands Area (100% Restoration)</p> <p>Steeens Islands Area (50% Restoration)</p> <p>Old Growth Management Area (OGMA)</p>	<p><b>Visual Management</b></p> <p>Visual Polygons</p> <p>VGO</p> <p>VGC</p> <p>Ungulate Winter Range</p> <p>Wildlife Habitat Areas</p> <p>Approved Wildlife Habitat Areas</p> <p>Candidate Wildlife Habitat Areas</p> <p><b>Hydrography</b></p> <p>Riparian Lake Class</p> <p>Waterbodies</p> <p>Other Features</p> <p>Landscape Unit Boundary</p> <p>Non-Roaded Areas</p> <p>Forest Tenure Boundary</p> <p>Nisga'a Lands</p> <p>Water Intakes or Divisions</p> <p>Permanent Sample Plot</p> <p>Slow Growth Plot</p> <p>Mapsheet Index</p> <p>Pipeline</p> <p>Rail Road</p> <p>Pipeline</p> <p>Index Contours (100 Interval)</p>
---	---

Note: Where coloured polygons overlap, colour may be slightly altered.

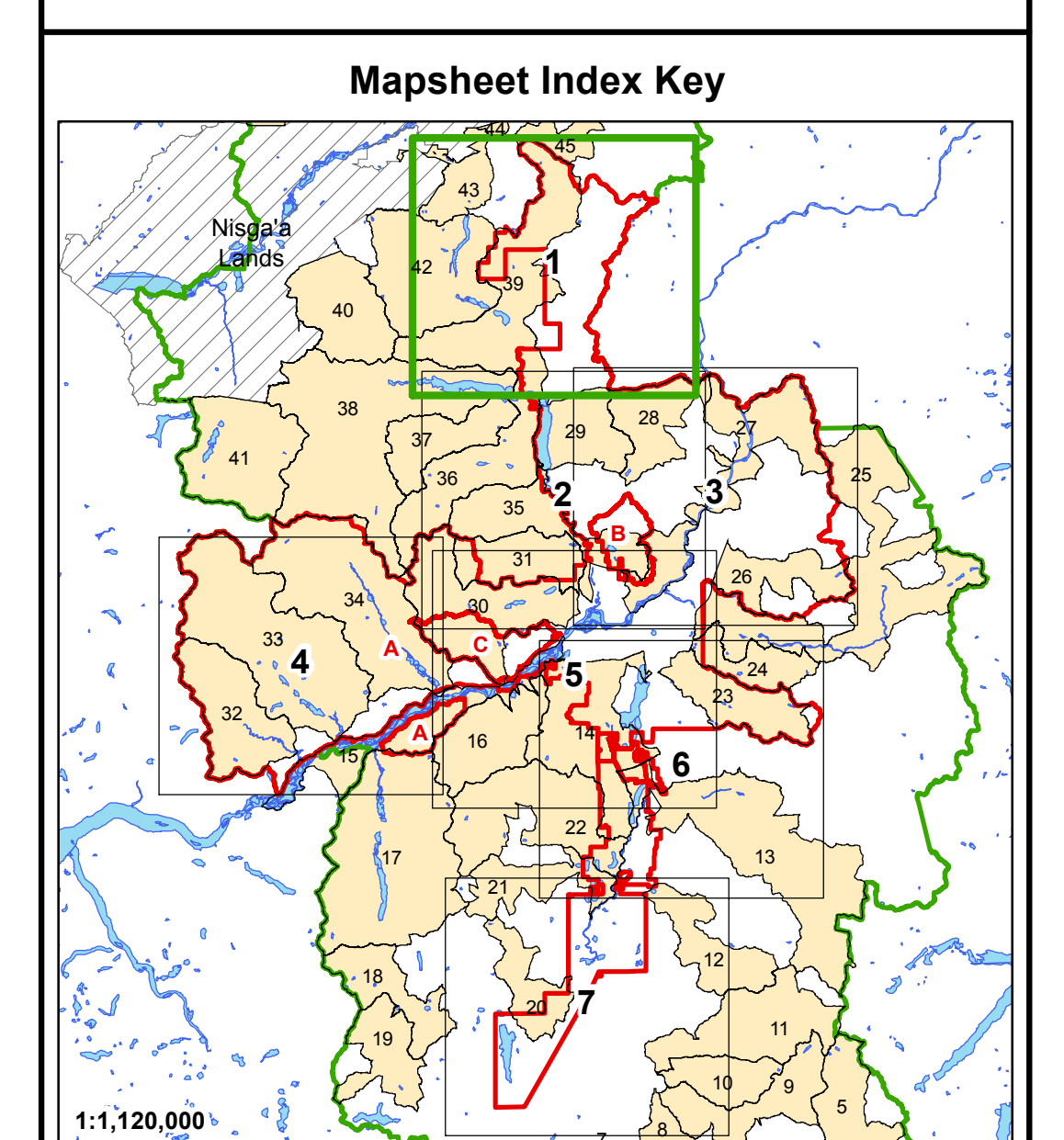

**Forest Development Units**

Identified Grizzly Bear Watershed Units

Watershed ID	Grizzly Bear Watershed within FDU
12	Hirsch
13	McKay - Davies
14	Lakelse - Cecil
15	Skeena River west
16	Dasque - Whitebottom
17	Gitnadoix
21	Little Wedene
22	Wedene
23	Williams
24	Eight Mile - Mattson
25	Copper
26	Kleanza
27	Little Oliver - Skeena River East
28	Fiddler
29	Maroon - Wesach
30	Shames - Zymacord
31	Erlandsen
32	Kasiks
33	Exchamsiks
34	Ekstew
35	Star - Alice - Deep
36	Nelson
38	Beaver
39	Cedar
42	Upper Tseax
45	Kiteen

# Forest Stewardship Plan

Copy for Review  
and Comment  
Map 2 of 7



### Legend

Forest Development Unit (FDU)  
Forest lands which are subject to FSP Strategies or Results within each FDU

Nature's Occurring Stands (< 121 years)  
Previously Harvested < 15 years  
Previously Harvested > 15 years  
Other Crown Forests

Blocks Under Permit  
A & A Trading and Terrace Community Forest  
Other  
Previously harvested outside of FDU

Access Management  
Gravel Road  
Paved Road  
Roads Under Road Permit  
A & A Trading and Terrace Community Forest  
Other

Land Management  
Private Lands  
L1  
Communities & Other Identified Watersheds  
No Harvest (Plans & Protected Areas)  
Woods

Special Interest  
Recreation Trails  
Recreation Sites

Resource Management  
Special Resource Management (SRM) Zone  
As Labelled on Map  
As Labelled on Map  
Skeena Islands Area (100% Restoration)  
Skeena Islands Area (50% Restoration)  
Old Growth Management Area (OGMA)

Visual Management  
Visual Polygons  
V00  
V01  
V02  
V03  
V04  
V05  
V06  
V07  
V08  
V09  
V10  
V11  
V12  
V13  
V14  
V15  
V16  
V17  
V18  
V19  
V20  
V21  
V22  
V23  
V24  
V25  
V26  
V27  
V28  
V29  
V30  
V31  
V32  
V33  
V34  
V35  
V36  
V37  
V38  
V39  
V40  
V41  
V42  
V43  
V44  
V45  
V46  
V47  
V48  
V49  
V50  
V51  
V52  
V53  
V54  
V55  
V56  
V57  
V58  
V59  
V60  
V61  
V62  
V63  
V64  
V65  
V66  
V67  
V68  
V69  
V70  
V71  
V72  
V73  
V74  
V75  
V76  
V77  
V78  
V79  
V80  
V81  
V82  
V83  
V84  
V85  
V86  
V87  
V88  
V89  
V90  
V91  
V92  
V93  
V94  
V95  
V96  
V97  
V98  
V99  
V100

Ungulate Winter Range  
Uniquely Winter Range  
Noggin Winter Range  
Mountain Goat Winter Range

Wildlife Habitat Areas  
Approved Wildlife Habitat Areas  
Candidate Wildlife Habitat Areas  
Critical Wildlife Habitat Areas

Hydrography  
Riparian Lake Class  
Stream  
Sewers and Storms - 1500 mm  
Fish Bearing (Confirmed)  
Fish Bearing (Inferred)  
Non-Fish Bearing (Confirmed)  
Non-Fish Bearing (Inferred)

Other Features  
Landscape Unit Boundary  
Non-Roaded Areas  
Forest Tenure Boundary  
Noggin Lands  
Water Intakes or Divisions  
Permanent Sample Plot  
Snow Course Plot  
Mapsheet Index  
Pipeline  
Rail Road  
Index Contours (100 Interval)

Note: Where coloured polygons overlap, colour may be slightly altered.

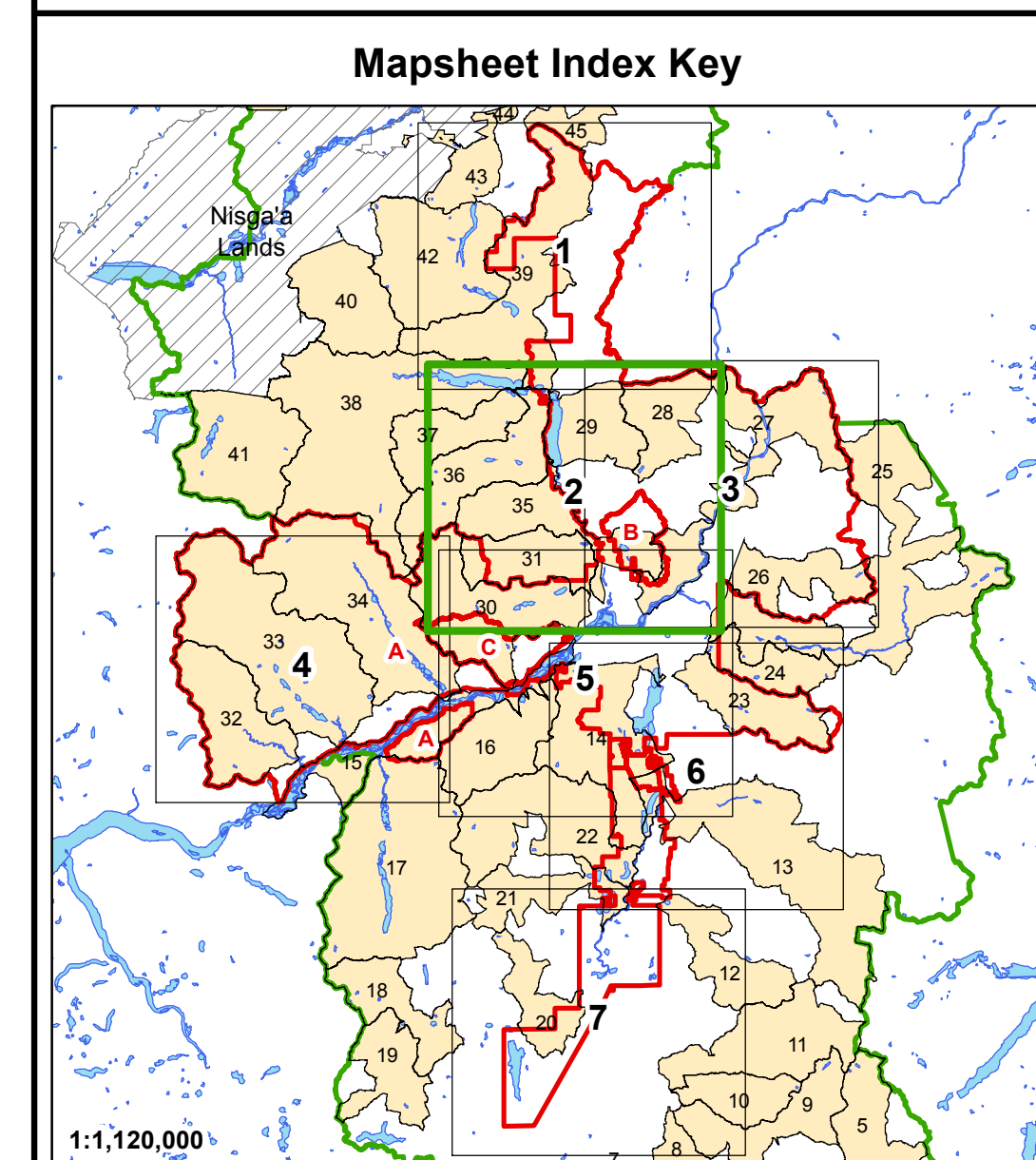

Forest Development Units 12  
Identified Grizzly Bear Watershed Units 38

Watershed ID	Grizzly Bear Watershed within FDU
12	Hirsch
13	McKay - Davies
14	Lakelse - Cecil
15	Skeena River west
16	Dasque - Whitebottom
17	Gitnadoix
21	Little Wedeene
22	Wedeene
23	Williams
24	Eight Mile - Mattson
25	Copper
26	Kleanza
27	Little Oliver - Skeena River East
28	Fiddler
29	Maroon - Wesach
30	Shames - Zymacord
31	Erlandsen
32	Kasiks
33	Exchamsiks
34	Ekstew
35	Star - Alice - Deep
36	Nelson
38	Beaver
39	Cedar
42	Upper Tseax
45	Kiteen

North Arrow

Scale: 0 1.25 2.5 5 Kilometers

1:50,000  
Projection: NAD83 UTM Zone 9N

FSP Prepared by: Westland Resources  
Mapsheet generated as of July 04, 2016

Maps Prepared by: Magellan Digital Mapping  
Westland Resources A&A Trading FSP 14.0-0-00

# Forest Stewardship Plan

Copy for Review  
and Comment  
Map 3 of 7

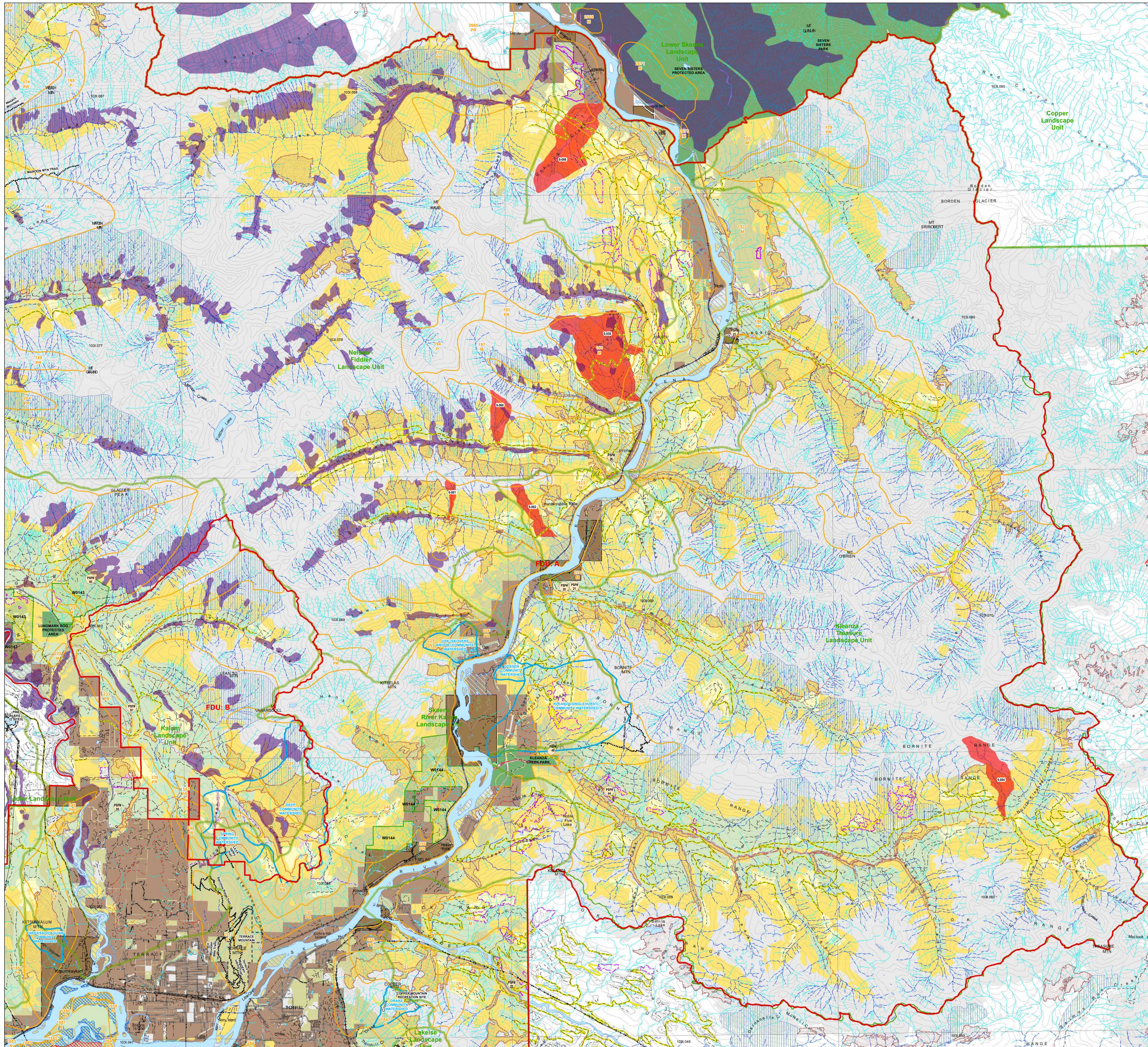

### Legend

Forest Development Unit (FDU)  
Forest lands which are subject to FSP Strategies or Results within each FDU

Naturally Occurring Stands (< 121 years)  
Previously Harvested < 15 years  
Other Crown Forests

Blocks Under Permit  
A & A Trading and Terrace Community Forest  
Previously Harvested outside of FDU

Access Management  
Gravel Road  
Paved Road  
Roads Under Road Permit  
A & A Trading and Terrace Community Forest  
Other

Land Management  
Private Lands  
L.S.  
Communities & Other Identified Watersheds  
No Harvest (Fishes & Protected Areas)  
Woods

Special Interest  
Recreation Trails  
Recreation Sites

Resource Management  
Special Resource Management (SRM) Zone  
As Labelled on Map  
As Labelled on Map  
Skeena Islands Area (100% Restoration)  
Skeena Islands Area (50% Restoration)  
Old Growth Management Area (OGMA)

Visual Management  
Visual Polygons  
V00  
V01  
V02  
V03  
V04  
V05  
V06  
V07  
V08  
V09  
V10  
V11  
V12  
V13  
V14  
V15  
V16  
V17  
V18  
V19  
V20  
V21  
V22  
V23  
V24  
V25  
V26  
V27  
V28  
V29  
V30  
V31  
V32  
V33  
V34  
V35  
V36  
V37  
V38  
V39  
V40  
V41  
V42  
V43  
V44  
V45  
V46  
V47  
V48  
V49  
V50

Ungulate Winter Range  
Riparian Lake Class  
Water Bodies  
Riparian Lake Class  
GL00  
GL01  
GL02  
GL03  
GL04  
GL05  
GL06  
GL07  
GL08  
GL09  
GL10  
GL11  
GL12  
GL13  
GL14  
GL15  
GL16  
GL17  
GL18  
GL19  
GL20  
GL21  
GL22  
GL23  
GL24  
GL25  
GL26  
GL27  
GL28  
GL29  
GL30  
GL31  
GL32  
GL33  
GL34  
GL35  
GL36  
GL37  
GL38  
GL39  
GL40  
GL41  
GL42  
GL43  
GL44  
GL45  
GL46  
GL47  
GL48  
GL49  
GL50

Wildlife Habitat Areas  
Approved Wildlife Habitat Areas  
Candidate Wildlife Habitat Areas  
Wildlife Habitat Areas

Hydrography  
Water Bodies  
Riparian Lake Class  
GL00  
GL01  
GL02  
GL03  
GL04  
GL05  
GL06  
GL07  
GL08  
GL09  
GL10  
GL11  
GL12  
GL13  
GL14  
GL15  
GL16  
GL17  
GL18  
GL19  
GL20  
GL21  
GL22  
GL23  
GL24  
GL25  
GL26  
GL27  
GL28  
GL29  
GL30  
GL31  
GL32  
GL33  
GL34  
GL35  
GL36  
GL37  
GL38  
GL39  
GL40  
GL41  
GL42  
GL43  
GL44  
GL45  
GL46  
GL47  
GL48  
GL49  
GL50

Other Features  
Landscape Unit Boundary  
Non-forested Areas  
Forest Tenure Boundary  
Nisga'a Lands  
Water Features or Divisions  
Permanent Sample Plot  
Snow Course Plot  
Mapsheet Index  
Pipeline  
Index Contours (100 Interval)

Note: Where coloured polygons overlap, colour may be slightly altered.

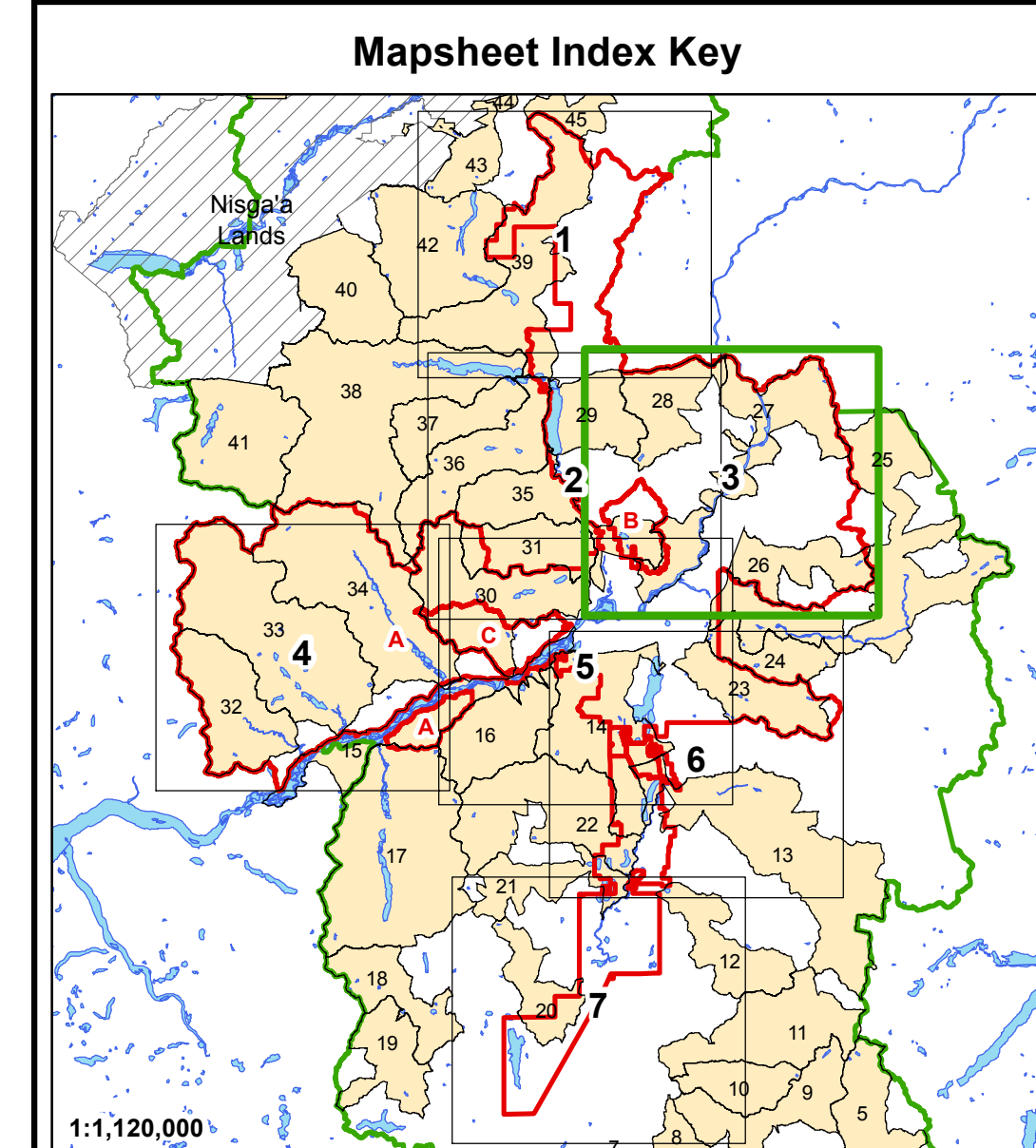

Forest Development Units ■

Identified Grizzly Bear Watershed Units ■

Watershed ID	Grizzly Bear Watershed within FDU
12	Hirsch
13	McKay - Davies
14	Lakelse - Cecil
15	Skeena River west
16	Dasque - Whitebottom
17	Gitnadoix
21	Little Wedeene
22	Wedeene
23	Williams
24	Eight Mile - Mattson
25	Copper
26	Kleanza
27	Little Oliver - Skeena River East
28	Fiddler
29	Maroon - Wesach
30	Shames - Zymacord
31	Erlandsen
32	Kasiks
33	Exchamsiks
34	Exstew
35	Star - Alice - Deep
36	Nelson
38	Beaver
39	Cedar
42	Upper Tseax
45	Kiteen

0 1.25 2.5 5  
Kilometers

1:50,000  
Projection: NAD83 UTM Zone 9N

FSP Prepared by: Westland Resources  
Mapsheet generated as of July 04, 2016

Maps Prepared by: Magellan Digital Mapping  
10 Gordon River Road, Terrace, BC V8P 1A4, Canada