

# Forest Stewardship Plan

Copy for Review  
and Comment  
Map 4 of 7

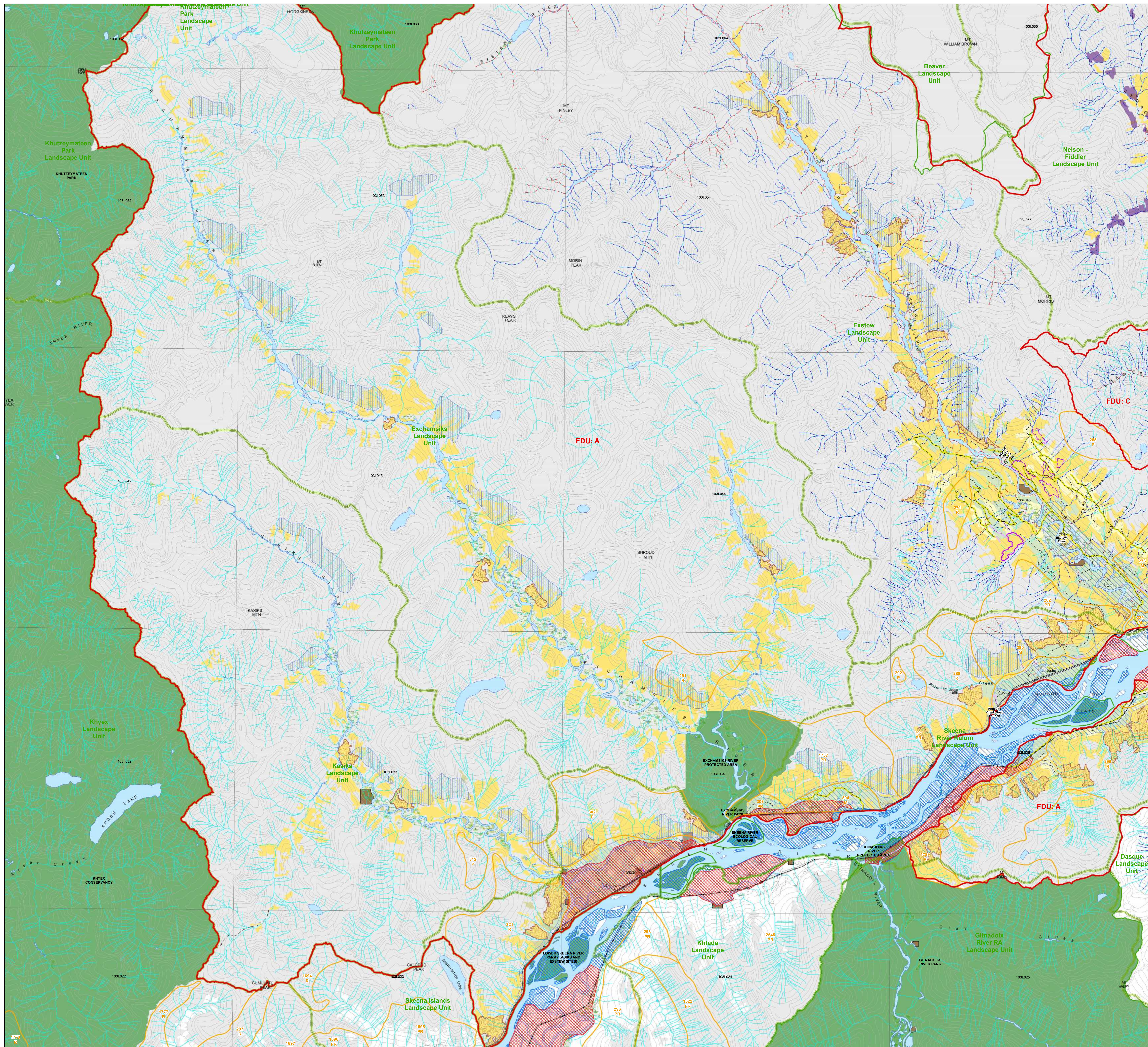

### Legend

**Forest Development Unit (FDU)**  
Forest lands which are subject to FSP Strategies or Results within each FDU

- Nature's Occurring Stands (< 121 years)
- Previously Harvested < 15 years
- Previously Harvested > 15 years
- Other Crown Forests

**Blocks Under Permit**  
A & A Trading and Terrace Community Forest

- Other
- Previously harvested outside of FDU

**Access Management**

- Gravel Road
- Powered Road
- Roads Under Road Permit
- A & A Trading and Terrace Community Forest
- Other

**Land Management**

- Private Lands
- IL
- Communities & Other Identified Watersheds
- No Harvest (Plans & Protected Areas)
- Woods

**Special Interest**

- Recreation Trails
- Recreation Sites
- Special Resource Management (SRM) Zone
- As Labelled on Map
- As Labelled on Map
- Skeena Islands Area (100% Restoration)
- Skeena Islands Area (50% Restoration)
- Old Growth Management Area (OGMA)

**Visual Management**

- Visual Polygons
- VCO
- VCC

**Wildlife Habitat Areas**

- Approved Wildlife Habitat Areas
- Candidate Wildlife Habitat Areas

**Hydrography**

- Waterbodies
- Riparian Lake Class
- Stream
- Stream and Slough - 100% Area
- Fish Bearing (Confirmed)
- Fish Bearing (Inferred)
- Non-Fish Bearing (Confirmed)
- Non-Fish Bearing (Inferred)

**Other Features**

- Landscape Unit Boundary
- Non-Roaded Area
- Forest Tenure Boundary
- Nisga'a Lands
- Water Intakes or Divisions
- Permanent Sample Plot
- Slow Growth Plot
- Mapsheet Index
- Pipeline
- Rail Road
- Pipeline
- Index Contours (100 Interval)

Note: Where coloured polygons overlap, colour may be slightly altered.

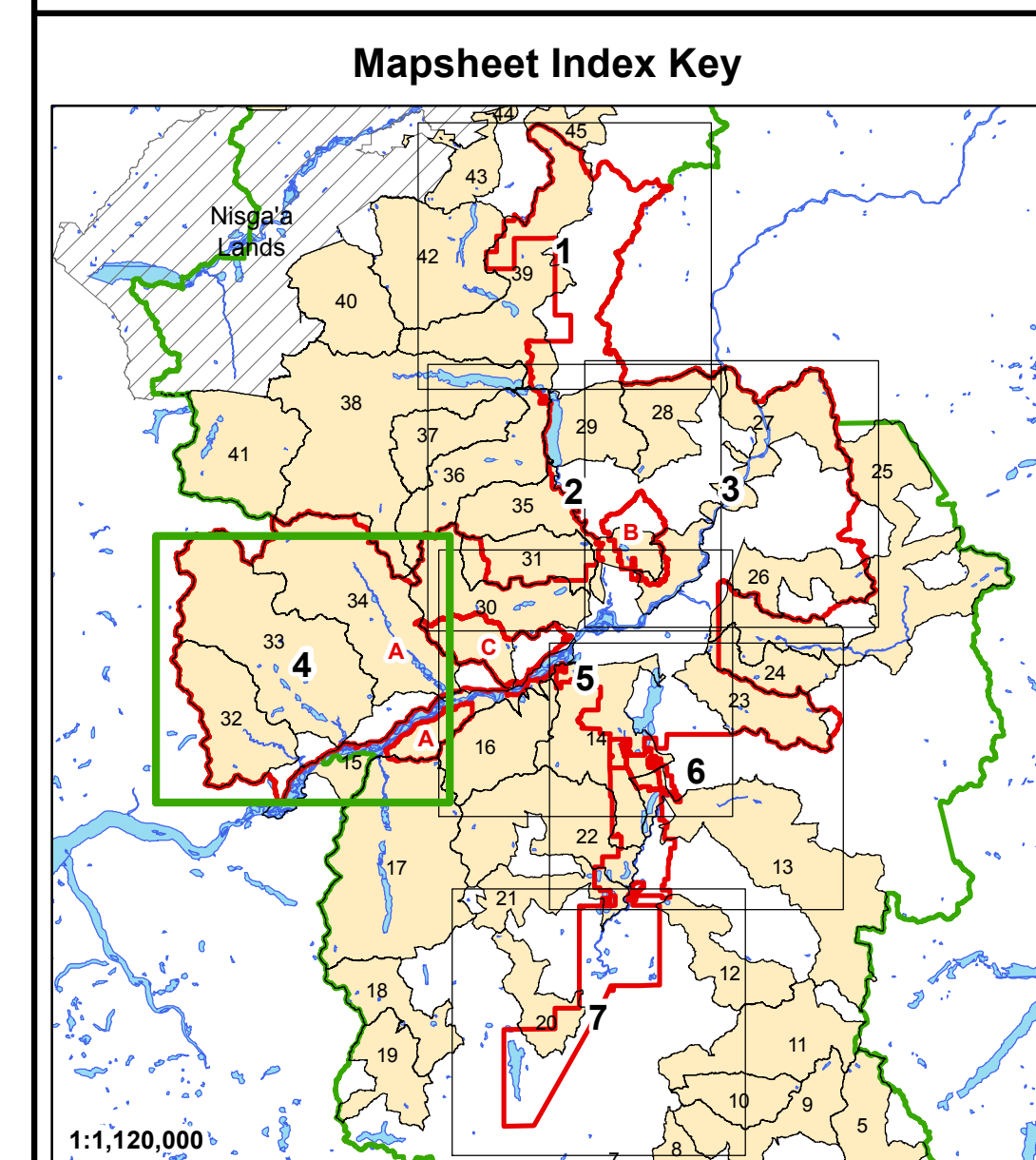

**Forest Development Units** [Red outline]

**Identified Grizzly Bear Watershed Units** [Orange outline]

Watershed ID	Grizzly Bear Watershed within FDU
12	Hirsch
13	McKay - Davies
14	Lakelse - Cecil
15	Skeena River west
16	Dasque - Whitebottom
17	Gitnadoix
21	Little Wedene
22	Wedene
23	Williams
24	Eight Mile - Mattson
25	Copper
26	Kleasza
27	Little Oliver - Skeena River East
28	Fiddler
29	Maroon - Wesach
30	Shames - Zymacord
31	Erlandsen
32	Kasiks
33	Exchamsiks
34	Exstew
35	Star - Alice - Deep
36	Nelson
38	Beaver
39	Cedar
42	Upper Tseax
45	Kiteen

North Arrow

Scale: 0 1.25 2.5 5 Kilometers

1:50,000

Projection: NAD83 UTM Zone 9N

FSP Prepared by: Westland Resources

Mapsheets generated as of July 04, 2016

Maps Prepared by: Magellan Digital Mapping

# Forest Stewardship Plan

Copy for Review  
and Comment  
Map 5 of 7

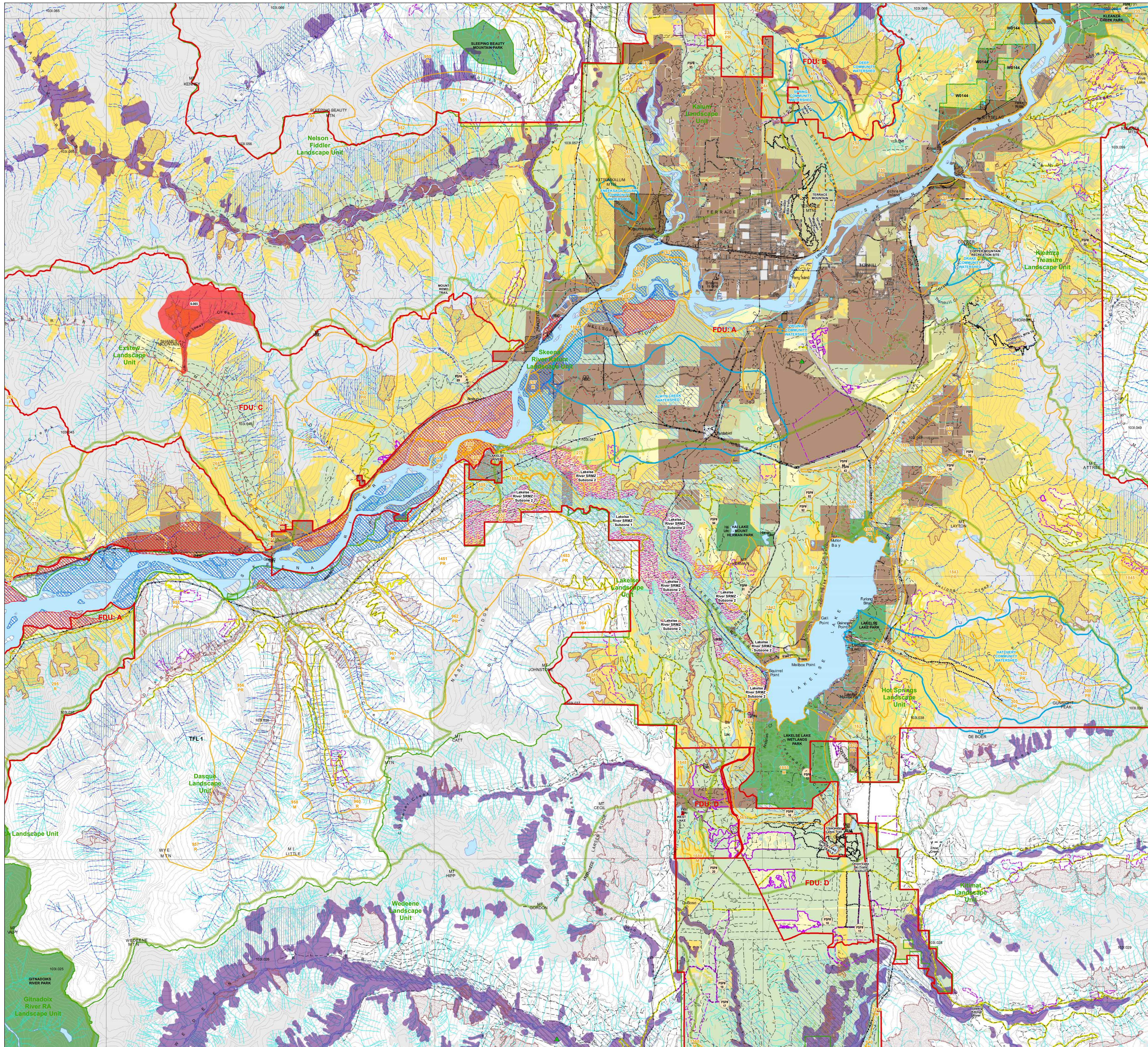

### Legend

**Forest Development Unit (FDU)**  
Forest lands which are subject to FSP Strategies or Results within each FDU

**Nature's Occurring Stands (< 121 years)**  
Previously Harvested < 15 years  
Previously Harvested > 15 years  
Other Crown Forests

**Blocks Under Permit**  
A & A Trading and Terrace Community Forest  
Other  
Previously Harvested outside of FDU

**Access Management**  
Gravel Road  
Paved Road  
Roads Under Road Permit  
A & A Trading and Terrace Community Forest  
Other

**Land Management**  
Private Lands  
IL  
Communities & Other Identified Watersheds  
No Harvest (Fishes & Protected Areas)  
Woods

**Special Interest**  
Recreation Trails  
Recreation Sites

**Resource Management**  
Special Resource Management (SRM) Zone  
As Labelled on Map  
As Labelled on Map  
Skeena Islands Area (100% Retention)  
Skeena Islands Area (50% Retention)  
Old Growth Management Area (OGMA)

**Visual Management**  
Visual Polygons  
VGO  
VGC

**Ungulate Winter Range**  
Ungulate Winter Range  
Hudson Winter Range  
Mountain Goat Winter Range

**Wildlife Habitat Areas**  
Approved Wildlife Habitat Areas  
Candidate Wildlife Habitat Areas

**Hydrography**  
Waterbodies  
Riparian Lake Class  
Stream  
Stream and Rivers - 100% Area  
Fish Bearing (Confined)  
Fish Bearing (Unconfined)  
Non-Fish Bearing (Confined)  
Non-Fish Bearing (Unconfined)

**Other Features**  
Landscape Unit Boundary  
Non-Reserve Areas  
Forest Tenure Boundary  
Nisga'a Lands  
Water Intakes or Divisions  
Permanent Sample Plot  
Snow Course Plot  
Mapsheet Index  
Pipeline  
Index Contours (100 Interval)

Note: Where coloured polygons overlap, colour may be slightly altered.

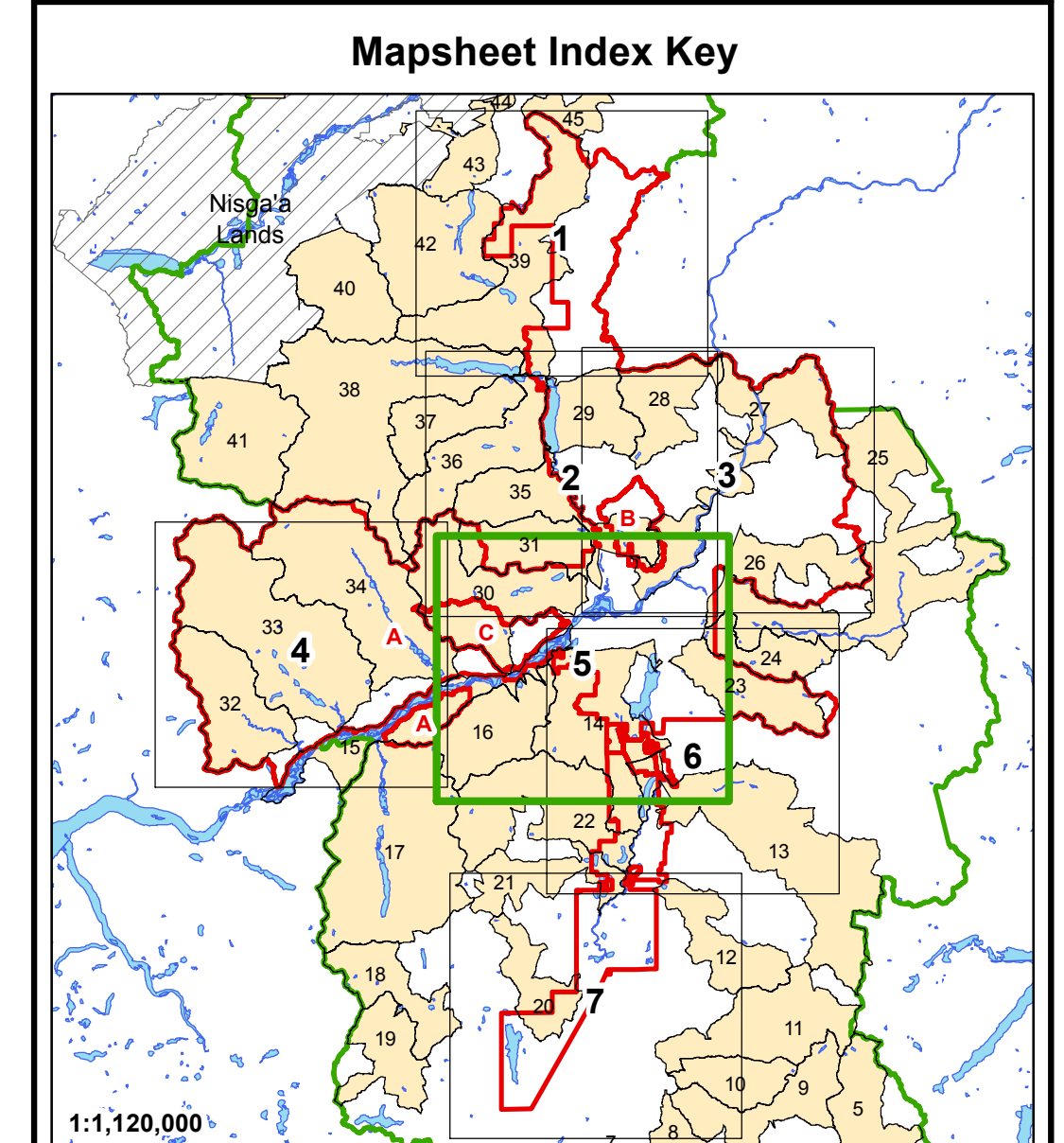

Forest Development Units ■

Identified Grizzly Bear Watershed Units ■

Watershed ID	Grizzly Bear Watershed within FDU
12	Hirsch
13	McKay - Davies
14	Lakelse - Cecil
15	Skeena River west
16	Dasque - Whitebottom
17	Gitnadoix
21	Little Wedene
22	Wedene
23	Williams
24	Eight Mile - Mattson
25	Copper
26	Kleanna
27	Little Oliver - Skeena River East
28	Fiddler
29	Maroon - Wesach
30	Shames - Zymacord
31	Erlandsen
32	Kasiks
33	Exchamsiks
34	Ekstew
35	Star - Alice - Deep
36	Nelson
38	Beaver
39	Cedar
42	Upper Tseax
45	Kiteen

North Arrow

Scale: 0 1.25 2.5 5 Kilometers

1:50,000

Projection: NAD83 UTM Zone 9N

FSP Prepared by: Westland Resources  
Mapsheet generated as of July 04, 2016

Maps Prepared by: Magellan Digital Mapping  
10 Gordon Street, Vancouver, BC V6C 3R7, Canada

# Forest Stewardship Plan

Copy for Review  
and Comment  
Map 6 of 7

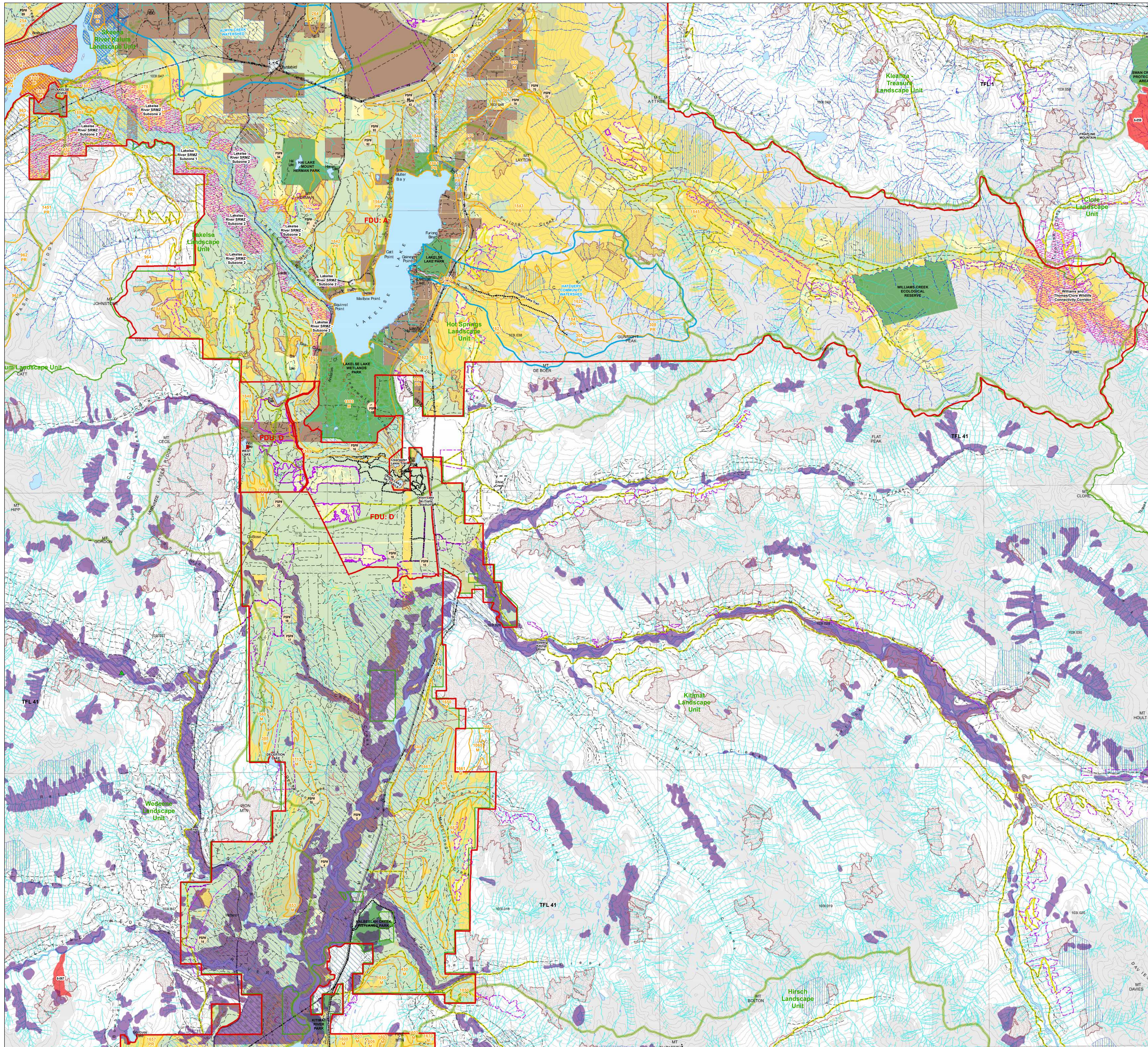

### Legend

Forest Development Unit (FDU)  
Forest lands which are subject to FSP Strategies or Results within each FDU

- Naturally Occurring Stands (< 121 years)
- Previously Harvested < 15 years
- Other Crown Forests

Blocks Under Permit

- A & A Trading and Terrace Community Forest
- Previously Harvested outside of FDU

Access Management

- Gravel Road
- Flowed Road
- Roads Under Road Permit

Land Management

- Private Lands
- Communities & Other Identified Watersheds
- No Harvest (Parks & Protected Areas)
- Woods

Special Interest

- Recreation Trails
- Recreation Sites

Resource Management

- Special Resource Management (SRM) Zone
- As Labelled on Map
- As Labelled on Map
- Skeena Islands Area (100% Retention)
- Skeena Islands Area (50% Retention)
- Old Growth Management Area (OGMA)

Visual Management

- Visual Polygons
- VGO
- VGC

Ungulate Winter Range

- Ungulate Winter Range
- Mountain Goat Winter Range

Wildlife Habitat Areas

- Approved Wildlife Habitat Areas
- Candidate Wildlife Habitat Areas

Hydrography

- Waterbodies
- Riparian Lake Class
- Stream
- Stream and Shrub - 1000 Area
- Fish Bearing (Confirmed)
- Fish Bearing (Inferred)
- Non-Fish Bearing (Confirmed)
- Non-Fish Bearing (Inferred)

Other Features

- Landscape Unit Boundary
- Non-Roaded Area
- Forest Tenure Boundary
- Nisga'a Lands
- Water Intakes or Divisions
- Permanent Sample Plot
- Slow Growth Plot
- Mapsheet Index
- Powerline
- Rail Road
- Pipeline
- Index Contours (100 Interval)

Note: Where coloured polygons overlap, colour may be slightly altered.

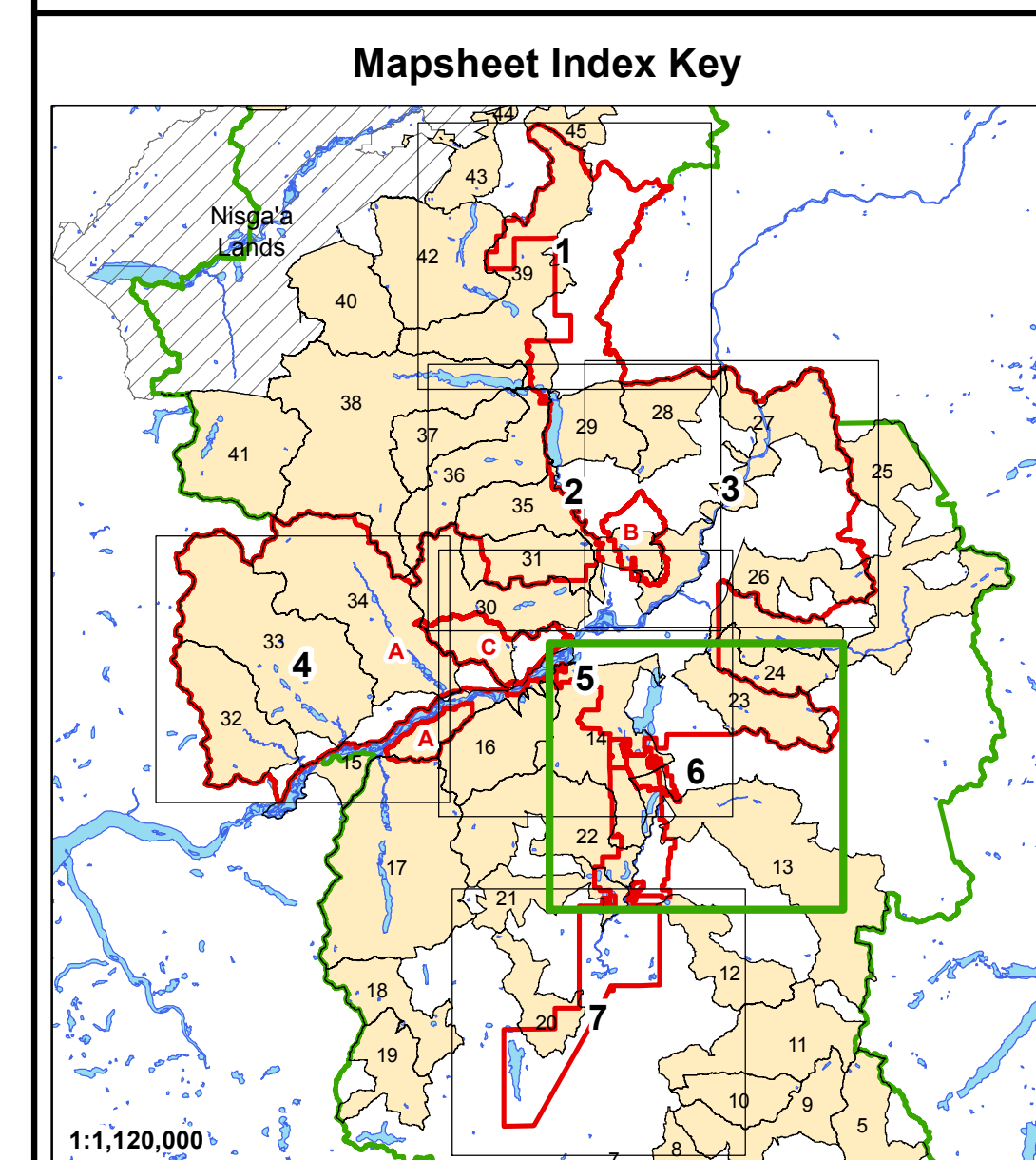

Forest Development Units ■

Identified Grizzly Bear Watershed Units ■

Watershed ID	Grizzly Bear Watershed within FDU
12	Hirsch
13	McKay - Davies
14	Lakelse - Cecil
15	Skeena River west
16	Dasque - Whitebottom
17	Gitnadoix
21	Little Wedeene
22	Wedeene
23	Williams
24	Eight Mile - Mattson
25	Copper
26	Kleena
27	Little Oliver - Skeena River East
28	Fiddler
29	Maroon - Wesach
30	Shames - Zymacord
31	Erlandsen
32	Kasiks
33	Exchamsiks
34	Ekstew
35	Star - Alice - Deep
36	Nelson
38	Beaver
39	Cedar
42	Upper Tseax
45	Kiteen

North Arrow

Scale: 0, 1.25, 2.5, 5 Kilometers

1:50,000

Projection: NAD83 UTM Zone 9N

FSP Prepared by: Westland Resources  
Mapsheet generated as of July 04, 2016

Maps Prepared by: Magellan Digital Mapping  
Westland Resources A&A Trading FSP (A.A.)

# Forest Stewardship Plan

Copy for Review  
and Comment  
Map 7 of 7



### Legend

Forest Development Unit (FDU)

Forest lands which are subject to FSP Strategies or Results within each FDU

- Naturally Occurring Stands (< 121 years)
- Previously Harvested < 15 years
- Previously Harvested > 15 years
- Other Crown Forests

Blocks Under Permit

- A & A Trading and Terrace Community Forest
- Other
- Previously harvested outside of FDU

Access Management

- Gravel Road
- Powered Road
- Roads Under Road Permit
- A & A Trading and Terrace Community Forest
- Other

Land Management

- Private Lands
- IL
- Communities & Other Identified Watersheds
- No Harvest (Fuels & Protected Areas)
- Woods

Special Interest

- Recreation Trails
- Recreation Sites

Resource Management

- Special Resource Management (SRM) Zone
- As Labelled on Map
- As Labelled on Map
- Skeena Islands Area (100% Restoration)
- Skeena Islands Area (50% Restoration)
- Old Growth Management Area (OGMA)

Visual Management

- Visual Polygons
- VGD
- VGC

Wildlife Habitat Areas

- Approved Wildlife Habitat Areas
- Candidate Wildlife Habitat Areas

Hydrography

- Waterbodies
- Riparian Lake Class
- Stream
- Stream and Slows - 1000 Area
- Fish Bearing (Conformed)
- Fish Bearing (Interfered)
- Non-Fish Bearing (Conformed)
- Non-Fish Bearing (Interfered)

Other Features

- Landscape Unit Boundary
- Non-Roaded Areas
- Forest Tenure Boundary
- Nisga'a Lands
- Water Intakes or Divisions
- Permanent Sample Plot
- Slow Growth Plot
- Mapsheet Index
- Powerline
- Rail Road
- Pipeline
- Index Contours (100 Interval)

Note: Where coloured polygons overlap, colour may be slightly altered.

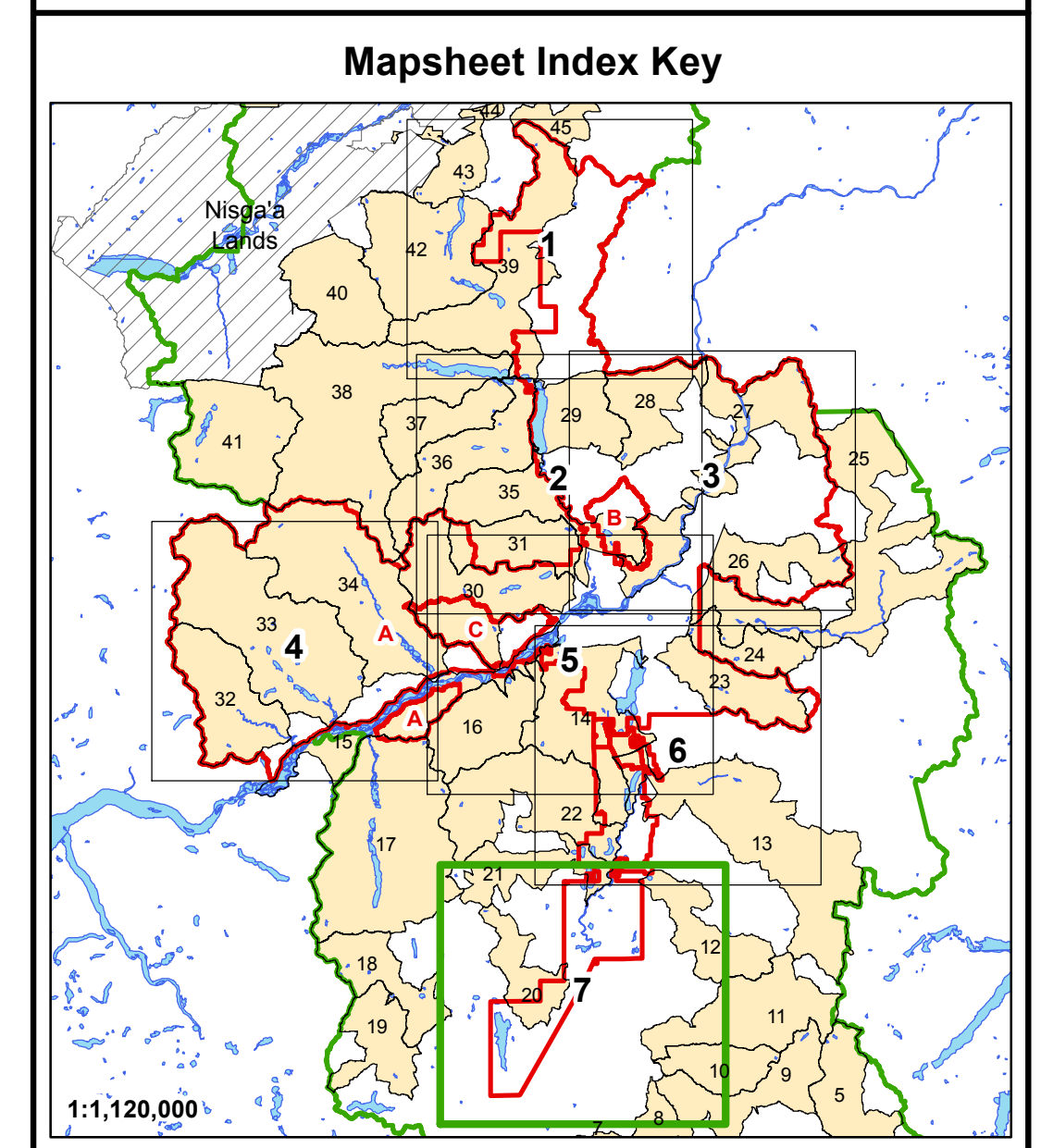

Forest Development Units

Identified Grizzly Bear Watershed Units

Watershed ID	Grizzly Bear Watershed within FDU
12	Hirsch
13	McKay - Davies
14	Lakelse - Cecil
15	Skeena River west
16	Dasque - Whitebottom
17	Gitnadoix
21	Little Wedeene
22	Wedeene
23	Williams
24	Eight Mile - Mattson
25	Copper
26	Kleena
27	Little Oliver - Skeena River East
28	Fiddler
29	Maroon - Wesach
30	Shames - Zymacord
31	Erlandsen
32	Kasiks
33	Exchamsiks
34	Ekstew
35	Star - Alice - Deep
36	Nelson
38	Beaver
39	Cedar
42	Upper Tseax
45	Kiteen

Scale: 0 1.25 2.5 5 Kilometers

1:50,000

Projection: NAD83 UTM Zone 9N

FSP Prepared by: Westland Resources

Mapsheet generated as of July 04, 2016

Maps Prepared by: Magellan Digital Mapping